

Tapcon Masonry Anchors

Specification

For fastening to concrete and other masonry materials
Carbon steel self tapping anchors
Special Hi-Lo form and blue Climaseal finish
Supplied complete with one 'D' end rotary percussion masonry drill in every box of 100 anchors

Countersunk Head Range

| Code | Size(mm) | Drive | Build Up(mm) | Box Qty |
|-------|-----------|-------|--------------|---------|
| 3F32 | 4.8 x 32 | P2 | 0-7 | 100 |
| 3F45 | 4.8 x 45 | P2 | 5-20 | 100 |
| 3F57 | 4.8 x 57 | P2 | 17-32 | 100 |
| 3F70 | 4.8 x 70 | P2 | 30-45 | 100 |
| 3F82 | 4.8 x 82 | P2 | 42-57 | 100 |
| 3F100 | 4.8 x 100 | P2 | 60-75 | 100 |
| 4F32 | 6.3 x 32 | P3 | 0-7 | 100 |
| 4F45 | 6.3 x 45 | P3 | 5-20 | 100 |
| 4F57 | 6.3 x 57 | P3 | 17-32 | 100 |
| 4F70 | 6.3 x 70 | P3 | 30-45 | 100 |
| 4F82 | 6.3 x 82 | P3 | 42-57 | 100 |
| 4F100 | 6.3 x 100 | P3 | 60-75 | 100 |
| 4F125 | 6.3 x 125 | P3 | 85-100 | 100 |

Hexagon Head Range

| Code | Size(mm) | Drive | Build Up(mm) | Box Qty |
|-------|-----------|----------|--------------|---------|
| 3H32 | 4.8 x 32 | 1/4" AF | 0-7 | 100 |
| 3H45 | 4.8 x 45 | 1/4" AF | 5-20 | 100 |
| 3H57 | 4.8 x 57 | 1/4" AF | 17-32 | 100 |
| 4H32 | 6.3 x 32 | 5/16" AF | 0-7 | 100 |
| 4H45 | 6.3 x 45 | 5/16" AF | 5-20 | 100 |
| 4H57 | 6.3 x 57 | 5/16" AF | 17-32 | 100 |
| 4H70 | 6.3 x 70 | 5/16" AF | 30-45 | 100 |
| 4H82 | 6.3 x 82 | 5/16" AF | 42-57 | 100 |
| 4H100 | 6.3 x 100 | 5/16" AF | 60-75 | 100 |



Condribe Tool

For Semi-automatic installation of Tapcon anchors up to 100mm

| Code | Description |
|--------|----------------------------------------------|
| CD1000 | Condribe tool boxed set |
| CD101 | Drill bit holder |
| CD102 | Drive sleeve |
| CD106 | 1/4" Hex socket to drive 3H range |
| CD107 | 5/16" Hex socket to drive 4H range |
| CD110 | Phillips Drive Adaptor |
| CD102L | Drive sleeve for use with 125mm long anchors |
| P2 | Phillips P2 bit to drive 3F range |
| P3 | Phillips P3 bit to drive 4F range |
| AK8 | Allen key |

Drill Bits - Rotary Percussion ('D' end)

| Code | Description | To Suit Anchor Length |
|-------|-------------|-----------------------|
| 3D110 | 4.35 x 110 | 32-70 |
| 3D140 | 4.35 x 140 | 82-100 |
| 4D110 | 5.15 x 110 | 32-70 |
| 4D140 | 5.15 x 140 | 82-100 |
| 4D165 | 5.15 x 165 | 125 |

Drill Bits - Rotary Hammer (SDS)

| Code | Description | To Suit Anchor Length |
|--------|----------------|-----------------------|
| 3SD180 | SDS 4.35 x 180 | 100 |
| 4SD180 | SDS 5.15 x 180 | 100 |
| 4SD205 | SDS 5.15 x 205 | 125 |



Lightweight Fixings

Rawl Frame Fixing

| Code | Size (mm) | Drill Dia(mm) | Max Fixture Thickness(mm) | Box Qty |
|--------|-----------|---------------|---------------------------|---------|
| 21-320 | 8 x 60 | 8 | 20 | 50 |
| 21-323 | 8 x 80 | 8 | 40 | 50 |
| 21-326 | 8 x 100 | 8 | 60 | 50 |
| 21-329 | 8 x 120 | 8 | 80 | 50 |
| 21-335 | 10 x 80 | 10 | 30 | 50 |
| 21-338 | 10 x 100 | 10 | 50 | 50 |
| 21-340 | 10 x 120 | 10 | 70 | 50 |
| 21-344 | 10 x 135 | 10 | 85 | 50 |
| 21-347 | 10 x 160 | 10 | 110 | 50 |

Fischer Type S RS Frame Fixing - Csk Cross Drive Zinc Plated Screw

| Code | Description & Size(mm) | Drill Dia(mm) | Min Anchorage Depth(mm) | Max Usable Length(mm) | Drive | Box Qty |
|-------|------------------------|---------------|-------------------------|-----------------------|-------|---------|
| 80640 | S 6 RS 60 Z | 6 | 30 | 30 | PZ2 | 50 |
| 80644 | S 8 RS 60 Z | 8 | 50 | 10 | PZ3 | 25 |
| 80645 | S 8 RS 80 Z | 8 | 50 | 30 | PZ3 | 25 |
| 20322 | S 8 RS 100 Z | 8 | 50 | 30 | PZ3 | 50 |
| 89614 | S 10 RS 80 Z | 10 | 50 | 30 | PZ3 | 50 |
| 89615 | S 10 RS 100 Z | 10 | 50 | 50 | PZ3 | 25 |
| 89616 | S 10 RS 115 Z | 10 | 50 | 65 | PZ3 | 50 |
| 89617 | S 10 RS 135 Z | 10 | 50 | 85 | PZ3 | 25 |
| 89618 | S 10 RS 160 Z | 10 | 50 | 110 | PZ3 | 25 |

Fischer Type F Window Fixing - Csk Cross Drive Zinc Plated Screw

| Code | Description & Size(mm) | Drill Dia(mm) | Min Anchorage Depth(mm) | Max Usable Length(mm) | Drive | Box Qty |
|-------|------------------------|---------------|-------------------------|-----------------------|-------|---------|
| 88634 | F 8 S 75 | 8 | 40 | 25 | PZ3 | 50 |
| 88635 | F 8 S 100 | 8 | 40 | 50 | PZ3 | 50 |
| 88636 | F 8 S 120 | 8 | 40 | 70 | PZ3 | 50 |
| 88637 | F 8 S 140 | 8 | 40 | 90 | PZ3 | 50 |
| 88625 | F 10 S 75 | 10 | 50 | 15 | PZ3 | 50 |
| 88626 | F 10 S 100 | 10 | 50 | 40 | PZ3 | 50 |
| 88627 | F 10 S 120 | 10 | 50 | 60 | PZ3 | 50 |
| 88628 | F 10 S 140 | 10 | 50 | 80 | PZ3 | 50 |
| 88629 | F 10 S 165 | 10 | 50 | 105 | PZ3 | 50 |

Fischer Type FUR Universal Frame Fixing - Csk Torx Head Zinc Plated Screw

| Code | Description & Size(mm) | Drill Dia(mm) | Min Anchorage Depth(mm) | Max Usable Length(mm) | Drive | Box Qty |
|-------|------------------------|---------------|-------------------------|-----------------------|-------|---------|
| 70110 | FUR 8 x 80 T | 8 | 70 | 10 | T30 | 50 |
| 70111 | FUR 8 x 100 T | 8 | 70 | 30 | T30 | 50 |
| 70112 | FUR 8 x 120 T | 10 | 70 | 50 | T30 | 50 |
| 88756 | FUR 10 x 80 T | 10 | 70 | 10 | T40 | 50 |
| 88757 | FUR 10 x 100 T | 10 | 70 | 30 | T40 | 50 |
| 88760 | FUR 10 x 115 T | 10 | 70 | 45 | T40 | 50 |
| 88758 | FUR 10 x 135 T | 10 | 70 | 65 | T40 | 50 |
| 88759 | FUR 10 x 160 T | 10 | 70 | 90 | T40 | 50 |
| 88761 | FUR 10 x 185 T | 10 | 70 | 115 | T40 | 50 |
| 88764 | FUR 10 x 200 T | 10 | 70 | 130 | T40 | 50 |
| 88762 | FUR 10 x 230 T | 10 | 70 | 160 | T40 | 50 |

Fischer Type SXS T High Performance Frame Fixing - Csk Torx Head Zinc Plated Screw

| Code | Description & Size(mm) | Drill Dia(mm) | Min Anchorage Depth(mm) | Max Usable Length(mm) | Drive | Box Qty |
|-------|------------------------|---------------|-------------------------|-----------------------|-------|---------|
| 19601 | SXS 10 x 80 T | 10 | 50 | 30 | T40 | 50 |
| 19604 | SXS 10 x 100 T | 10 | 50 | 50 | T40 | 50 |
| 19616 | SXS 10 x 120 T | 10 | 50 | 70 | T40 | 50 |
| 19621 | SXS 10 x 140 T | 10 | 50 | 90 | T40 | 50 |
| 24076 | SXS 10 x 160 T | 10 | 50 | 110 | T40 | 50 |
| 24080 | SXS 10 x 180 T | 10 | 50 | 130 | T40 | 50 |
| 24083 | SXS 10 x 200 T | 10 | 50 | 150 | T40 | 50 |
| 24085 | SXS 10 x 230 T | 10 | 50 | 180 | T40 | 50 |
| 24557 | SXS 10 x 260 T | 10 | 50 | 210 | T40 | 50 |



Lightweight Fixings

Fischer Type FFS Frame Fixing - Csk Torx Head Zinc Plated Screw

| Code | Description & Size(mm) | Drill Dia(mm) | Minimum Embedment | Drive | Box Qty |
|-------|------------------------|---------------|----------------------|-------|---------|
| 62379 | FFS 7.5 x 42 | 6 | | T30 | 100 |
| 62395 | FFS 7.5 x 52 | 6 | | T30 | 100 |
| 62396 | FFS 7.5 x 62 | 6 | | T30 | 100 |
| 61550 | FFS 7.5 x 72 | 6 | | T30 | 100 |
| 68955 | FFS 7.5 x 82 | 6 | Concrete 20mm | T30 | 100 |
| 61551 | FFS 7.5 x 92 | 6 | Brick 40 mm | T30 | 100 |
| 68956 | FFS 7.5 x 102 | 6 | Light Block 50mm | T30 | 100 |
| 61552 | FFS 7.5 x 112 | 6 | Not Aircrete | T30 | 100 |
| 61553 | FFS 7.5 x 132 | 6 | Applies to all sizes | T30 | 100 |
| 61554 | FFS 7.5 x 152 | 6 | | T30 | 100 |
| 61555 | FFS 7.5 x 182 | 6 | | T30 | 100 |
| 61556 | FFS 7.5 x 212 | 6 | | T30 | 100 |

Spit Hit - Hammer Screws

| Code | Size (mm) | Hole Dia(mm) | Max Fixture Thickness(mm) | Box Qty |
|-------|-----------|--------------|---------------------------|---------|
| 05848 | 5 x 25 | 5 | 1 | 200 |
| 05850 | 5 x 34 | 5 | 6 | 200 |
| 05868 | 5 x 41 | 5 | 15 | 200 |
| 05852 | 6 x 35 | 6 | 5 | 200 |
| 05858 | 6 x 42 | 6 | 12 | 100 |
| 05869 | 6 x 55 | 6 | 25 | 100 |
| 05870 | 6 x 70 | 6 | 40 | 100 |
| 05871 | 8 x 54 | 8 | 12 | 100 |
| 05861 | 8 x 72 | 8 | 30 | 100 |
| 05859 | 8 x 102 | 8 | 60 | 100 |
| 05863 | 8 x 122 | 8 | 80 | 100 |
| 05879 | 8 x 142 | 8 | 100 | 100 |

Spit ISO - Universal Insulation Anchors

| Code | Description | Hole Dia(mm) | Min Hole Depth(mm) | Min Embed (mm) | Max Insulation Thickness(mm) | Box Qty |
|-------|-------------|--------------|--------------------|----------------|------------------------------|---------|
| 05760 | 10-30 | 10 | 50 | 30 | 30 | 200 |
| 05761 | 40-60 | 10 | 50 | 30 | 60 | 200 |
| 05762 | 70-80 | 10 | 50 | 30 | 80 | 200 |
| 05763 | 90-100 | 10 | 50 | 30 | 120 | 200 |
| 05764 | 110-120 | 10 | 50 | 30 | 160 | 200 |

Spit Isomet - Stainless Steel Insulation Anchors

| Code | Description | Hole Dia(mm) | Min Hole Depth(mm) | Min Embed (mm) | Max Insulation Thickness(mm) | Box Qty |
|-------|-------------|--------------|--------------------|----------------|------------------------------|---------|
| 05970 | SS 8-30 | 8 | 50 | 30 | 30 | 200 |
| 05971 | SS 8-60 | 8 | 50 | 30 | 60 | 200 |
| 05972 | SS 8-90 | 8 | 50 | 30 | 80 | 200 |

Plastic Packing Shims

| Code | Size(mm) | Thickness(mm) | Colour | Pack Qty |
|-------|----------|---------------|--------|----------|
| 98840 | 40 x 45 | 1 | Yellow | 1000 |
| 98841 | 40 x 45 | 1.5 | White | 1000 |
| 98842 | 40 x 45 | 2 | Green | 1000 |
| 98843 | 40 x 45 | 3 | Blue | 1000 |
| 98844 | 40 x 45 | 4 | Red | 1000 |
| 98845 | 40 x 45 | 5 | Brown | 1000 |
| 98846 | 40 x 45 | 6 | Black | 1000 |

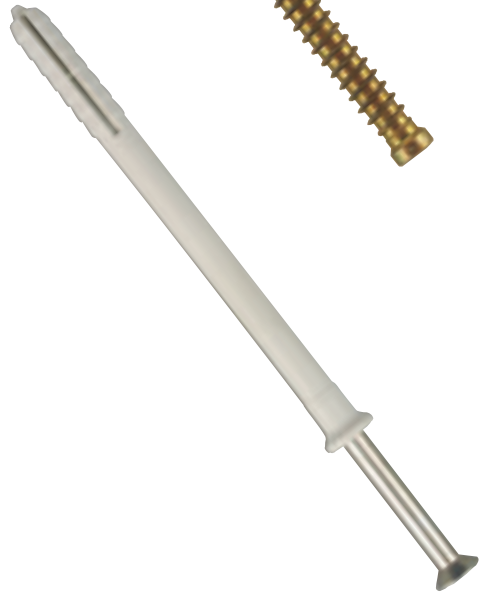
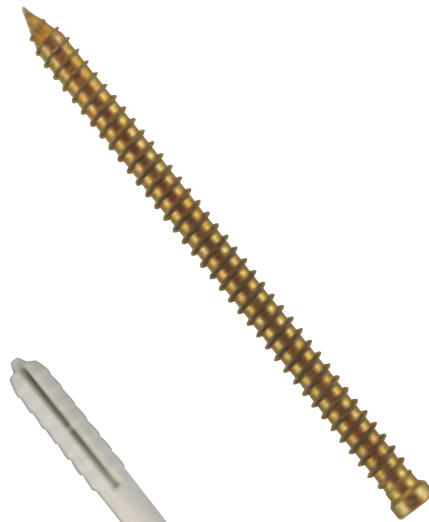

Lightweight Fixings

Rawl Plastic Plugs

| Code | Colour | Screw Size | | Hole Dia(mm) | Plug Length (mm) | Box Qty |
|--------|--------|------------|--------|--------------|------------------|---------|
| | | (mm) | Gauge | | | |
| 67-125 | Yellow | 3-5 | 4-10g | 5 | 25 | 1000 |
| 67-130 | Red | 3.5-5.5 | 6-12g | 6 | 35 | 1000 |
| 67-231 | Brown | 5-6 | 10-12g | 7 | 45 | 1000 |

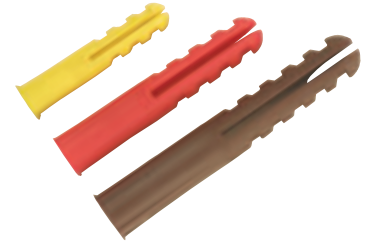

Fischer Type SX High Performance Nylon Wallplug

| Code | Description | Size (mm) | Drill Dia(mm) | Min Hole Depth(mm) | Min Anchorage Depth(mm) | Use with Woodscrew(mm) | Box Qty |
|-------|-------------|-----------|---------------|--------------------|-------------------------|------------------------|---------|
| 70004 | SX4 | 4 x 20 | 4 | 25 | 20 | 2-3 | 200 |
| 70005 | SX5 | 5 x 25 | 5 | 35 | 25 | 3-4 | 100 |
| 70006 | SX 6 | 6 x 30 | 6 | 40 | 30 | 4-5 | 100 |
| 70008 | SX 8 | 8 x 40 | 8 | 50 | 40 | 4.5-6 | 100 |
| 70010 | SX 10 | 10 x 50 | 10 | 70 | 50 | 6-8 | 50 |
| 70012 | SX 12 | 12 x 60 | 12 | 80 | 60 | 8-10 | 25 |
| 70014 | SX14 | 14 x 70 | 14 | 90 | 70 | 10-12 | 20 |
| 70016 | SX16 | 16 x 80 | 16 | 80 | 60 | 8-10 | 10 |
| 24827 | SX6L | 6 x 50 | 6 | 60 | 50 | 4-5 | 100 |
| 24828 | SX8L | 8 x 65 | 8 | 75 | 65 | 4.5-6 | 50 |

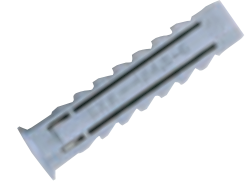

Fischer Type S Nylon Wallplug

| Code | Description | Size (mm) | Drill Dia(mm) | Min Hole Depth(mm) | Min Anchorage Depth(mm) | Use with Woodscrew(mm) | Box Qty |
|-------|-------------|-----------|---------------|--------------------|-------------------------|------------------------|---------|
| 50104 | S 4 | 4 x 20 | 4 | 25 | 20 | 2-3 | 100 |
| 50105 | S 5 | 5 x 25 | 5 | 35 | 25 | 3-4 | 100 |
| 50106 | S 6 | 6 x 30 | 6 | 40 | 30 | 4-5 | 100 |
| 56107 | S 7 | 7 x 30 | 7 | 40 | 30 | 4-5.5 | 100 |
| 50108 | S 8 | 8 x 40 | 8 | 55 | 40 | 4.5-6 | 100 |
| 50110 | S 10 | 10 x 50 | 10 | 70 | 50 | 6-8 | 50 |
| 50112 | S 12 | 12 x 60 | 12 | 80 | 60 | 8-10 | 25 |
| 50114 | S 14 | 14 x 75 | 14 | 90 | 75 | 10-12 | 20 |
| 50116 | S 16 | 16 x 80 | 16 | 100 | 80 | 12 | 10 |
| 50120 | S 20 | 20 x 90 | 20 | 120 | 90 | 16 | 5 |

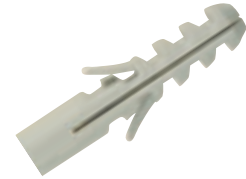

Fischer Type GB Aircrete Twist Lock Anchor

| Code | Description | Size (mm) | Drill Dia(mm) | Min Hole Depth(mm) | Min Anchorage Depth(mm) | Use with Woodscrew(mm) | Box Qty |
|-------|-------------|-----------|---------------|--------------------|-------------------------|------------------------|---------|
| 50491 | GB 8 | 8 x 50 | 8 | 60 | 50 | 5 | 25 |
| 50492 | GB 10 | 10 x 55 | 10 | 65 | 55 | 7 | 20 |
| 50493 | GB 14 | 14 x 75 | 14 | 90 | 75 | 10 | 10 |

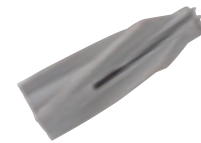

Fischer Type UX Universal Plug

| Code | Description | Size (mm) | Drill Dia(mm) | Min Hole Depth(mm) | Min Board Thickness(mm) | Use with Woodscrew(mm) | Box Qty |
|-------|-------------|-----------|---------------|--------------------|-------------------------|------------------------|---------|
| 62754 | UX 6 | 6 x 35 | 6 | 45 | 9.5 | 4-5 | 100 |
| 77869 | UX 8 | 8 x 50 | 8 | 60 | 9.5 | 4.5-6 | 100 |
| 77871 | UX 10 | 10 x 60 | 10 | 75 | 12.5 | 6-8 | 50 |
| 62758 | UX 12 | 12 x 70 | 12 | 85 | - | 8-10 | 25 |
| 62757 | UX 14 | 14 x 75 | 14 | 95 | - | 10-12 | 20 |
| 62756 | UX 6R | 6 x 35 | 6 | 45 | 9.5 | 4-5 | 100 |
| 77870 | UX 8R | 8 x 50 | 8 | 60 | 9.5 | 4.5-6 | 100 |
| 77872 | UX10R | 10 x 60 | 10 | 75 | 12.5 | 6-8 | 50 |
| 72094 | UX 6L | 6 x 50 | 6 | 60 | 9.5 | 4-5 | 100 |
| 62095 | UX 6LR | 6 x 50 | 8 | 60 | 9.5 | 4-5 | 100 |



Lightweight Fixings



Fischer Type PD/PD S Board Fixing

| Code | Description | Size (mm) | Drill Dia(mm) | Min Hole Depth(mm) | Board Thickness(mm) | Chipboard Screw Dia(mm) | Max Fixture Thickness(mm) | Box Qty |
|-------|------------------|-----------|---------------|--------------------|---------------------|-------------------------|---------------------------|---------|
| 24771 | PD 8 no screw | 8 x 29 | 8 | 31 | 6 | 4 | - | 100 |
| 15935 | PD 10 no screw | 10 x 28 | 10 | 30 | 7 | 5 | - | 100 |
| 15937 | PD 12 no screw | 12 x 27 | 12 | 29 | 9 | 6 | - | 50 |
| 24772 | PD 8 with screw | 8 x 29 | 8 | 31 | 6 | 4 x 40 | 11 | 50 |
| 15936 | PD 10 with screw | 10 x 28 | 10 | 30 | 7 | 5 x 40 | 12 | 50 |
| 15938 | PD 12 with screw | 12 x 27 | 12 | 29 | 9 | 6 x 50 | 22 | 25 |

Friulside Low Density Anchors

| Code | Size (mm) | Hole Dia(mm) | | Screw Dia (mm) | Box Qty |
|-------|-----------|------------------|--------------|----------------|---------|
| | | Aerated Concrete | Plasterboard | | |
| 06050 | 6 x 50 | 8 | 9 | 6 | 100 |
| 08060 | 8 x 60 | 10 | 11 | 8 | 50 |
| 10070 | 10 x 70 | 12 | 13 | 10 | 25 |



Rawl Spring Toggles

| Code | Size(mm) | Hole Dia(mm) | Max Fixture Thickness(mm) | Box Qty |
|--------|--------------------|--------------|---------------------------|---------|
| 94-400 | M3 no screw | 11 | - | 100 |
| 94-406 | M5 no screw | 14 | - | 100 |
| 94-410 | M6 no screw | 18 | - | 50 |
| 94-430 | M3 x 50 with screw | 11 | 30 | 100 |
| 94-436 | M5 x 50 with screw | 14 | 24 | 100 |
| 94-439 | M5 x 80 with screw | 14 | 54 | 100 |
| 94-442 | M6 x 60 with screw | 18 | 28 | 50 |
| 94-445 | M6 x 80 with screw | 18 | 48 | 50 |

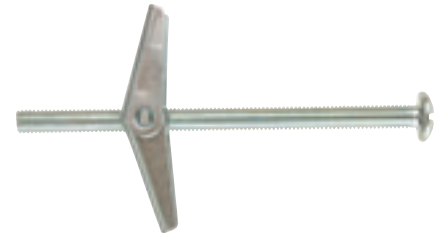

Rawl Intersect Cavity Fixings

| Code | Size(mm) | Hole Dia(mm) | Max Fixture Thickness(mm) | Grip Range(mm) | Box Qty |
|--------|------------------------|--------------|---------------------------|----------------|---------|
| 41-606 | M4 x 20 with screw | 8 | 10 | 2-5 | 100 |
| 41-612 | M4 x 32 with screw | 8 | 15 | 2-10 | 100 |
| 41-622 | M4 x 40 with screw | 8 | 15 | 8-15 | 100 |
| 41-638 | M5 x 40 with screw | 10 | 15 | 5-13 | 100 |
| 41-654 | M5 x 65 with screw | 10 | 20 | 15-28 | 100 |
| 41-680 | M6 x 52 with screw | 12 | 20 | 13-15 | 100 |
| 41-670 | M6 x 65 with screw | 12 | 25 | 15-28 | 100 |
| 41-545 | Intersect Setting Tool | | | | |



Ramtoggle

| Code | Screw Size (mm) | | Hole Dia(mm) | Wall Thickness(mm) | Min Cavity Depth(mm) | Box Qty |
|------|-----------------|-------|--------------|--------------------|----------------------|---------|
| | mm | Gauge | | | | |
| RT10 | 3.5-4.0 | 6-8g | 8 | 10-12 | 30 | 100 |
| RT12 | 3.5-4.0 | 6-8g | 8 | 12-16 | 35 | 100 |
| RT16 | 3.5-4.0 | 6-8g | 8 | 16-19 | 40 | 100 |



Spit Driva Self Drilling Plasterboard Anchors

| Code | Description | Screw Length(mm) | Anchor Length(mm) | Max Fixture Thickness(mm) | Box Qty |
|-------|-----------------|------------------|-------------------|---------------------------|---------|
| 05936 | Driva TP12 | 35 | 37 | 12 | 100 |
| 05938 | Driva TF27 | 50 | 37 | 27 | 100 |
| 05937 | Driva TF5 | 25 | 37 | 5 | 100 |
| 05991 | Nylon Driva F12 | 35 | 43 | 12 | 100 |
| 06119 | Driva Plus TP12 | 45 | 39 | 12 | 100 |
| 06120 | Driva Plus TF30 | 60 | 39 | 30 | 100 |
| 05885 | Driva LD TP12 | 25 | 30 | 12 | 250 |

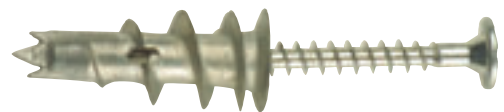

Lightweight Fixings

Rawlnut Flexi-Plug

| Code | Description | Hole Dia(mm) | Grip Range (mm) | Box Qty |
|--------|-------------------------------|--------------|-----------------|---------|
| 09-040 | 3240 M3 x 30 with screw | 8 | 6-14 | 50 |
| 09-093 | 4100 M4 no screw | 8 | 0-4 | 50 |
| 09-100 | 4100 M4 x 20 with screw | 8 | 0-4 | 50 |
| 09-123 | 4240 M4 no screw | 8 | 6-14 | 50 |
| 09-130 | 4240 M4 x 30 with screw | 8 | 6-14 | 50 |
| 09-184 | 5150 M5 no screw | 10 | 0-5 | 50 |
| 09-195 | 5150 M5 x 20 with screw | 10 | 0-5 | 50 |
| 09-224 | 5250 M5 no screw | 10 | 8-16 | 50 |
| 09-235 | 5250 M5 x 30 with screw | 10 | 8-16 | 50 |
| 09-310 | 5400 M5 no screw | 10 | 20-30 | 50 |
| 09-317 | 5400 M5 x 50 with screw | 10 | 20-30 | 50 |
| 09-355 | 6150 M6 no screw | 13 | 0-3 | 50 |
| 09-385 | 6250 M6 no screw | 13 | 6-26 | 50 |
| 09-415 | 6350 M6 no screw | 13 | 11-23 | 50 |
| 09-473 | 8250 M8 no screw 5mm Collar | 16 | 4-10 | 50 |
| 09-475 | 8300 M8 no screw 1.2mm Collar | 16 | 6-15 | 50 |
| 09-533 | 8500 M8 no screw | 16 | 15-39 | 50 |
| 09-594 | 1055 M10 no screw | 20 | 20-36 | 25 |
| 09-654 | 1275 M12 no screw | 24 | 30-50 | 20 |



Wire Hangers

| Code | Size (mm) | Hole Dia(mm) | Min Hole Depth(mm) | Box Qty |
|--------|-----------|--------------|--------------------|---------|
| 56-190 | M6 x 60 | 6 | 30 | 100 |



Spit Steel Hammer in Set

| Code | Description | Size(mm) | Hole Dia(mm) | Box Qty |
|-------|-------------|----------|--------------|---------|
| 05699 | CL 35 | 5 x 35 | 6 | 100 |



Connectors

| Description | Size |
|--------------------------------|-------------------|
| Modesty Blocks | 30 x 13 x 13mm |
| Stretcher Plates | 30 x 25 x 38mm |
| Angle Fixing Brackets | 25 x 25 x 20mm |
| Single Sided Timber Connectors | 1/2" x 2" |
| Double Sided Timber Connectors | 1/2" x 2" |
| Cabinet Connectors | 38mm Maximum Grip |

